

\*ALT LAKE VIEW

\*ALT PROW END (HUD ONLY)

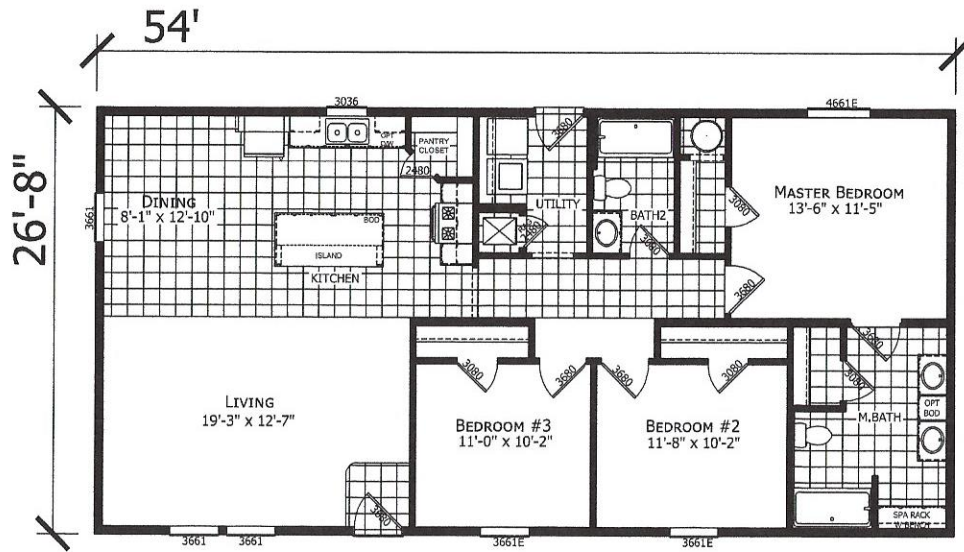

(REV VERSION) DATE

CUSTOMER SIGNATURE

PHYSICAL SITE ADDRESS (OR CROSS ROADS)

CITY

STATE

ZIP

QUOTE ESTIMATED SHIPPING DATE

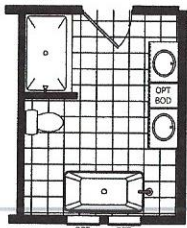

\*ALT. M.BATH #1

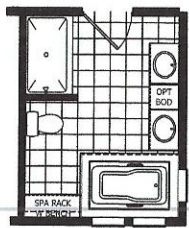

\*ALT. M.BATH #2

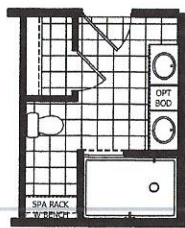

\*ALT. M.BATH #3

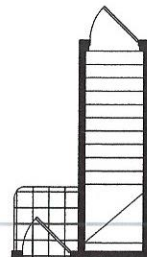

\*OPT MOD STAIRWELL

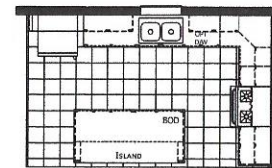

\*ALT KITCHEN (28W)

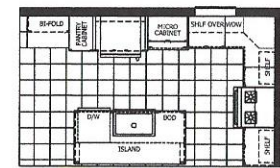

\*ALT UK3 KITCHEN (28W)

\*(KITCHEN/DINING FLIP OPTION AVAILABLE)



1600 ROWE AVE. WORTHINGTON, MN 56187

MODIFICATIONS

PROJECT: 290-HSH543L (28-WIDE) 3 BED 2 BATH

DRAWN BY: ALICIA KNOBE  
DATE: 09-25-19  
SCALE: 3/16" = 1'-0"

TITLE: BROCHURE PLAN

FILENAME: 290-HSH543L (28W)  
5/7/2019 - REDESIGNED OPT BATHS & KITCHENS - MEL  
5/7/2019 - ADDED LAKE VIEW OPTION & CALCS

SHEET: BROCHURE

PROPRIETARY AND CONFIDENTIAL  
THESE DRAWINGS AND SPECIFICATIONS ARE ORIGINAL  
PROPRIETARY AND CONFIDENTIAL MATERIALS OF CHAMPION.  
COPYRIGHT © 1976-2017 BY CHAMPION