

Redman New Moon 3280 01  
4 Beds | 3 Bath  
2305 Sq. Ft.

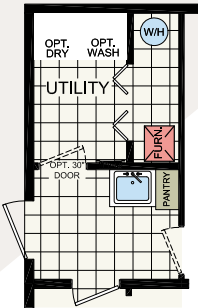

OPTIONAL UTILITY SINK

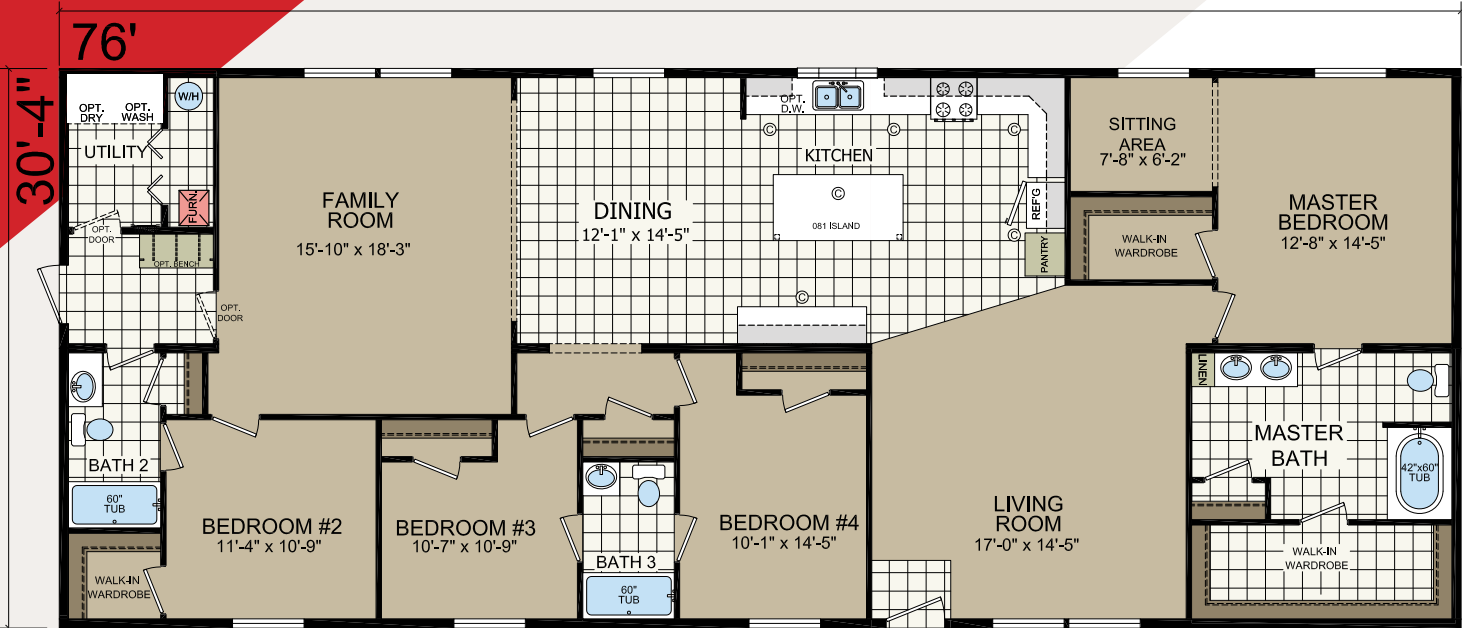
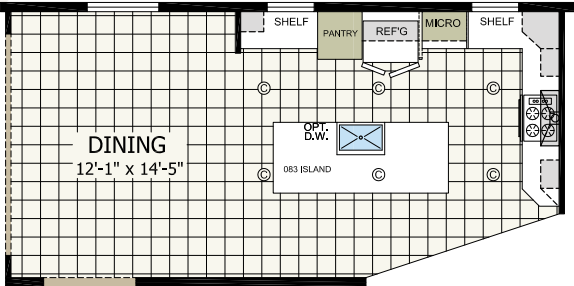

OPTIONAL ULTIMATE KITCHEN 2



OPTIONAL WALK-IN WARDROBE

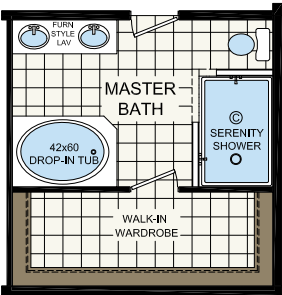

OPTIONAL SERENITY BATH

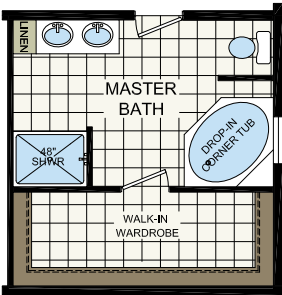

OPTIONAL BATH

# Redman New Moon ~ 3280 01

## 2305 Sq. Ft. ~ 4 Bed | 3 Bath

### ***FEATURES...***

20' Eyebrow Door at Front Door  
10' Dormer at Bedroom #3  
Architectural Shingles  
Archtop Front Door  
Patio Door in Dining Room  
9 Lite Rear Door  
Wood Window Sills  
Archtop Window in Master Bath  
High Def Countertop in Kitchen  
(2) Full Walls Ceramic Backsplash  
Ceramic Backsplash in All Baths  
Crescent Edging Throughout  
Hardwood Urban Putt Cabinets  
BP01 - Butler Pantry  
Roll Out Shelves in Base Cabinets  
Small Hall Tree  
50 Gallon Electric Water Heater  
Water Shut Offs Throughout  
Extra Frost Free Faucet  
(4) Rooms Decorator Ready Primer  
Columns from FR to DR

Optional Walk-In Wardrobe  
Lever Door Handles Throughout  
Arch Passway from FR to DR  
Utility Room Door  
Extra Interior Door from FR to Utility  
Linen Over Commode in Both Hall Baths  
Optional Master Bath  
(3) TV/Computer/Phone Jacks  
(6) Can Lights  
(3) Wire/Brace/Switches  
(2) Steel Shade Stem Lights  
Extra Exterior Recept  
A / C Ready  
Brace for Flat Screen TV  
Programmable Thermostat  
2-Tier Soffit w/Can Lights in MBR  
Appliance Package #2  
Side by Side Refer w/Ice & Water  
Microwave Over Range  
Dishwasher



1710 20th Avenue SW  
Minot, ND 58701  
Phone: 701-839-0039  
[minot@isemanhomes.com](mailto:minot@isemanhomes.com)